

How to install .pfx file in Computer



A Complete Digital Solutions Company

Contact Details:

Website: www.esolutions.net.in

E-mail ID: sales@esolutions.net.in

Phone No: +91-11-43082971, 9873545477

Delhi | Gurgaon | Chandigarh | Bangalore | Mumbai | Mohali

First Of all Download the .pfx file from mail / pen drive on your desktop.

1. Right Click on the .pfx file and Click on "Install PFX". And follow the steps as shown in picture below.

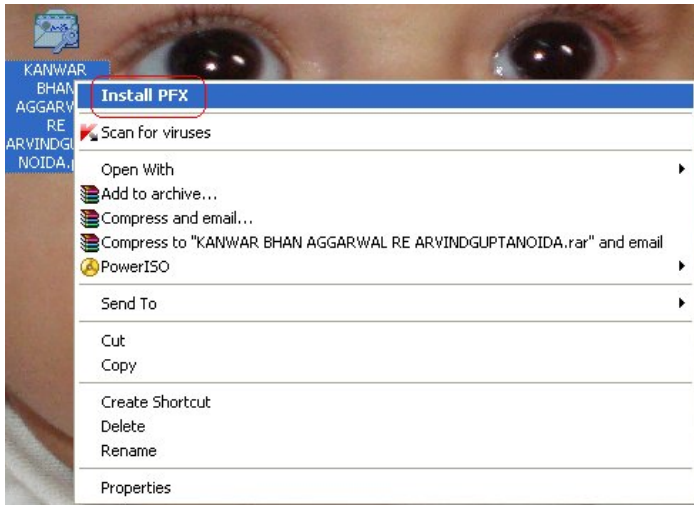

Click on Next .

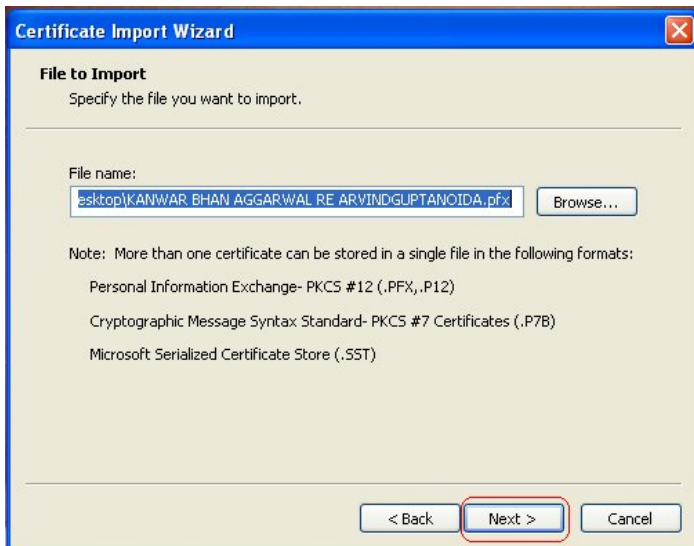

Click on Next .

Enter the Password (Told by Dealer) ie 12345678 and Click Next.

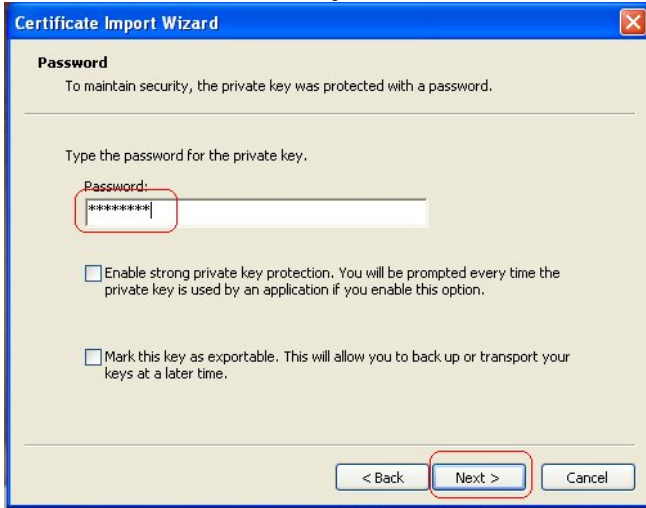

Certificate Import Wizard

Password

To maintain security, the private key was protected with a password.

Type the password for the private key.

Password: [*****]

Enable strong private key protection. You will be prompted every time the private key is used by an application if you enable this option.

Mark this key as exportable. This will allow you to back up or transport your keys at a later time.

< Back **Next >** Cancel

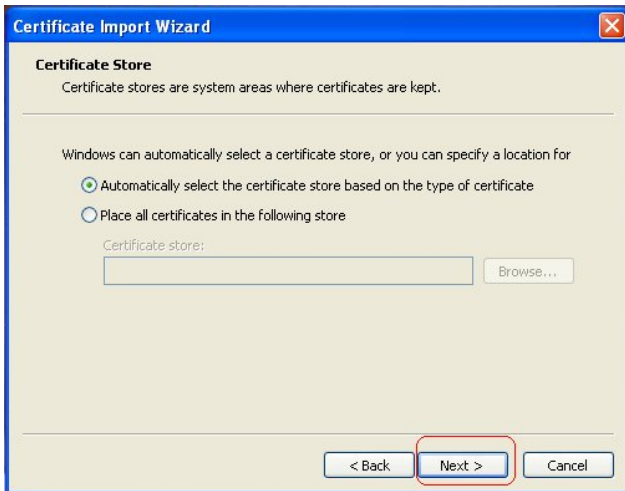

Certificate Import Wizard

Certificate Store

Certificate stores are system areas where certificates are kept.

Windows can automatically select a certificate store, or you can specify a location for

Automatically select the certificate store based on the type of certificate

Place all certificates in the following store

Certificate store: [] Browse...

< Back **Next >** Cancel

Click on Next again.



Certificate Import Wizard

Completing the Certificate Import Wizard

You have successfully completed the Certificate Import wizard.

You have specified the following settings:

Certificate Store Selected	Automatically determined by t
Content	PFX
File Name	C:\Documents and Settings\je

< Back **Finish** Cancel

Click on Finish



Certificate Import Wizard

The import was successful.

OK

Click on OK.